

From The Motion Picture "A HARD DAY'S NIGHT"

# A HARD DAY'S NIGHT

1st Eb Alto Saxophone

By JOHN LENNON  
and PAUL McCARTNEY

Arranged by JOHNNY WARRINGTON

**BRIGHT FOUR**

Copyright ©1964 by Northern Songs, Ltd., London, W. C. 1, England  
All Rights for the U. S. A. its territories and possessions and Canada controlled by MacIen Music, Inc.  
and Unart Music Corp., c/o Walter Hofer, 221 West 57th St., New York, N. Y.  
This arrangement Copyright ©1964 by Northern Songs, Ltd. Used by Permission  
International Copyright Secured Made in U. S. A. All Rights Reserved

1st Eb Alto Saxophone -2-

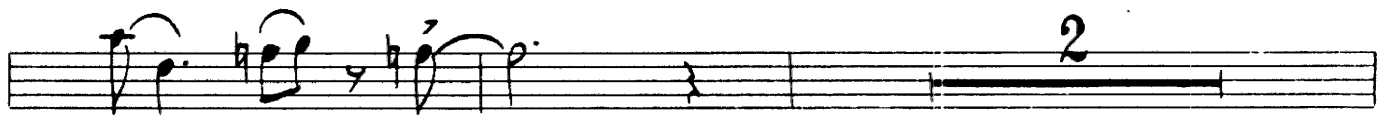
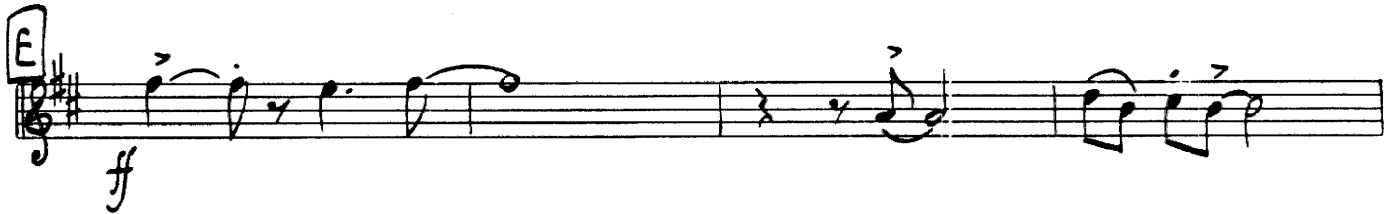
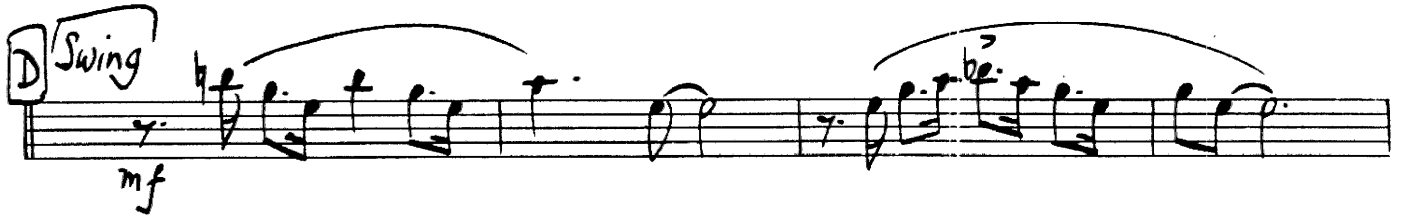

From The Motion Picture "A HARD DAY'S NIGHT"

# A HARD DAY'S NIGHT

By JOHN LENNON  
and PAUL McCARTNEY

3rd Eb Alto Saxophone

Arranged by JOHNNY WARRINGTON

*BRIGHT FOUR*

Copyright ©1964 by Northern Songs, Ltd., London, W. C. 1, England  
All Rights for the U. S. A. its territories and possessions and Canada controlled by Maclen Music, Inc.  
and Unart Music Corp., c/o Walter Hofer, 221 West 57th St., New York, N. Y.  
This arrangement Copyright ©1964 by Northern Songs, Ltd. Used by Permission  
International Copyright Secured Made in U. S. A. All Rights Reserved

3rd Eb Alto Saxophone -2-

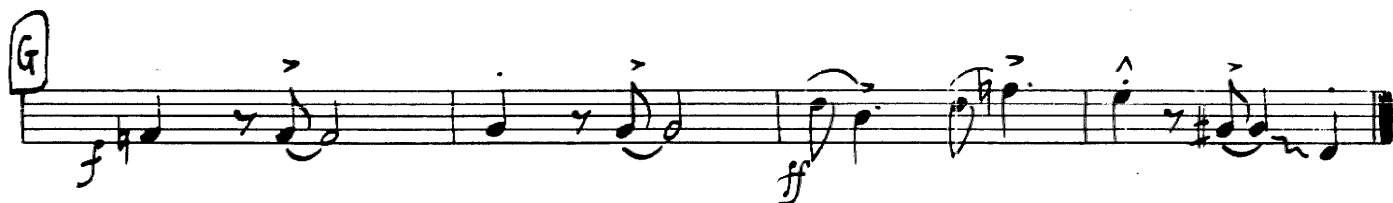
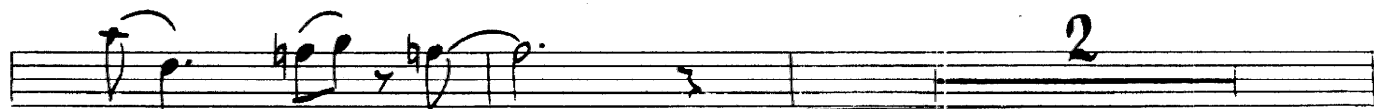
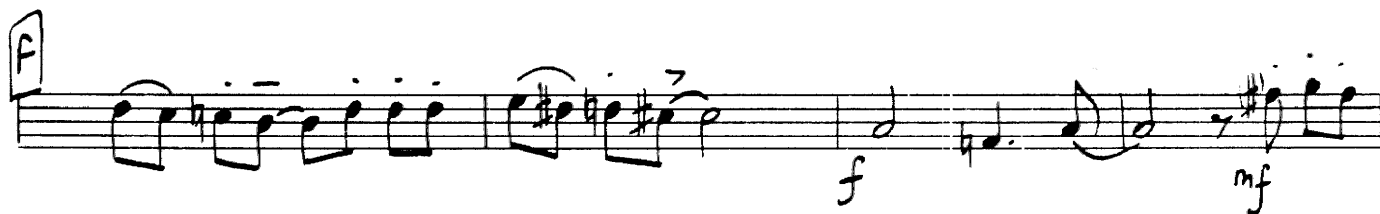
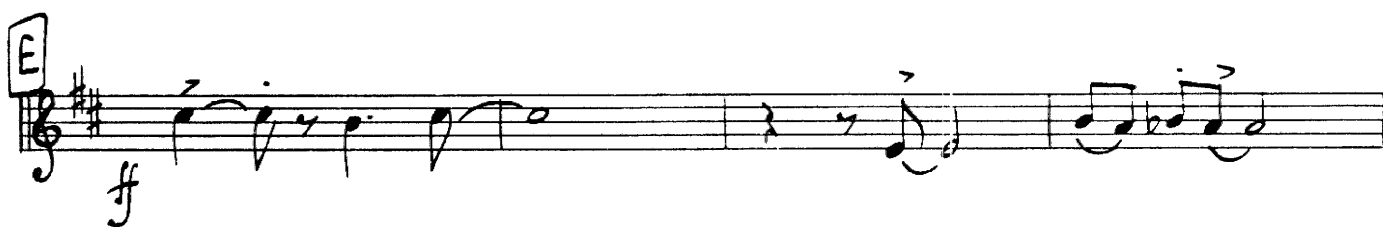

From The Motion Picture "A HARD DAY'S NIGHT"

# A HARD DAY'S NIGHT

2nd Bb Tenor Saxophone

By JOHN LENNON  
and PAUL McCARTNEY

Arranged by JOHNNY WARRINGTON

*BRIGHT FOUR*

Copyright ©1964 by Northern Songs, Ltd., London, W. C. 1, England  
All Rights for the U. S. A. its territories and possessions and Canada controlled by Maclean Music, Inc.  
and Unart Music Corp., c/o Walter Hofer, 221 West 57th St., New York, N. Y.  
This arrangement Copyright ©1964 by Northern Songs, Ltd. Used by Permission  
International Copyright Secured Made in U. S. A. All Rights Reserved

2nd Bb Tenor Saxophone -2-

2

D Swing

mf

Y

E

ff

mf

F

f

mf

mp

G

f

ff

From The Motion Picture "A HARD DAY'S NIGHT"

# A HARD DAY'S NIGHT

4th Bb Tenor Saxophone

By JOHN LENNON

and PAUL McCARTNEY

Arranged by JOHNNY WARRINGTON

BRIGHT FOUR

Copyright ©1964 by Northern Songs, Ltd., London, W. C. 1, England  
All Rights for the U. S. A., its territories and possessions and Canada controlled by Maclean Music, Inc.  
and Unart Music Corp., c/o Walter Hofer, 221 West 57th St., New York, N. Y.  
This arrangement Copyright ©1964 by Northern Songs, Ltd. Used by permission  
International Copyright Secured Made in U. S. A. All Rights Reserved

4th Bb Tenor Saxophone -2-

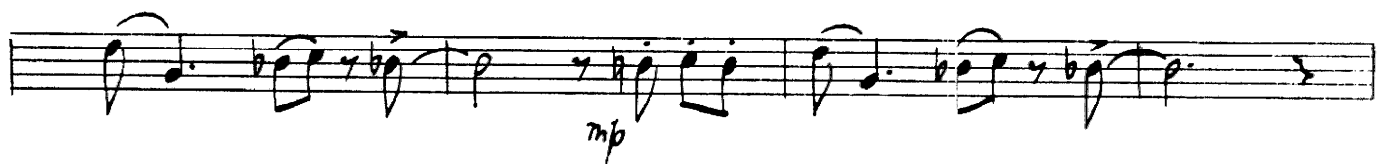
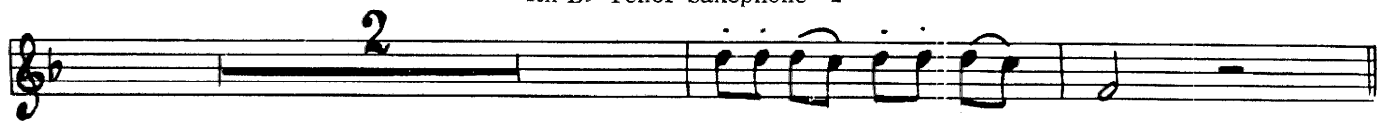

From The Motion Picture "A HARD DAY'S NIGHT"

# A HARD DAY'S NIGHT

5th Eb Baritone Saxophone

By JOHN LENNON  
and PAUL McCARTNEY

Arranged by JOHNNY WARRINGTON

*BRIGHT FOUR*

Copyright ©1964 by Northern Songs, Ltd., London, W. C. 1, England  
All Rights for the U. S. A. its territories and possessions and Canada controlled by MacIen Music, Inc.  
and Unart Music Corp., c/o Walter Hofer, 221 West 57th St., New York, N. Y.  
This arrangement Copyright ©1964 by Northern Songs, Ltd. Used by Permission  
International Copyright Secured Made in U. S. A. All Rights Reserved

5th E $\flat$  Baritone Saxophone -2-

Handwritten notes include "end." above the first staff and "SWING" next to the first key signature change. The score is written in treble clef with a key signature of one flat (B $\flat$ ).

From The Motion Picture "A HARD DAY'S NIGHT"

# A HARD DAY'S NIGHT

1st B $\flat$  Trumpet

By JOHN LENNON  
and PAUL McCARTNEY

Arranged by JOHNNY WARRINGTON

*BRIGHT FOUR*

Copyright ©1964 by Northern Songs, Ltd., London, W. C. 1, England  
All Rights for the U. S. A. its territories and possessions and Canada controlled by MacKen Music, Inc.  
and Unart Music Corp., c/o Walter Hofer, 221 West 57th St., New York, N. Y.  
This arrangement Copyright ©1964 by Northern Songs, Ltd. Used by Permission  
International Copyright Secured Made in U. S. A. All Rights Reserved

1st Bb Trumpet -2-

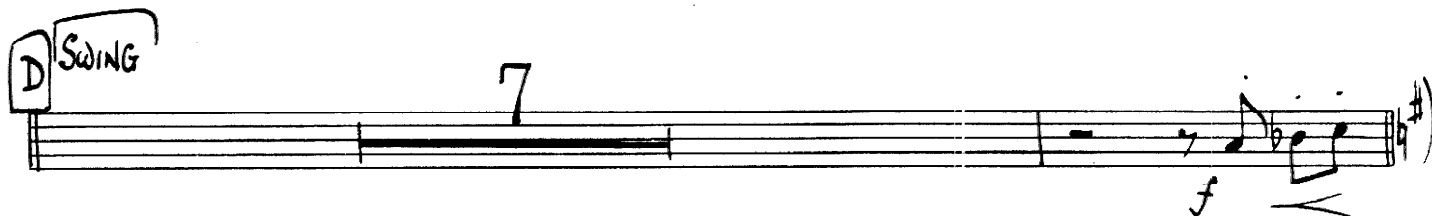
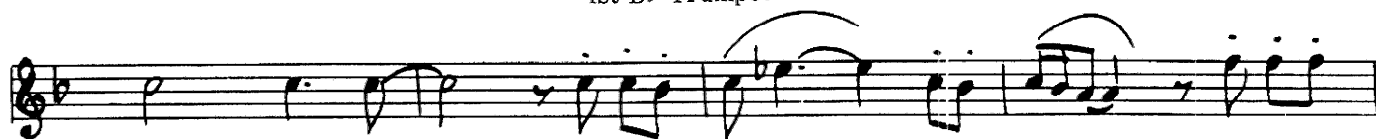

From The Motion Picture "A HARD DAY'S NIGHT"

# A HARD DAY'S NIGHT

2nd B $\flat$  Trumpet

By JOHN LENNON  
and PAUL McCARTNEY

Arranged by JOHNNY WARRINGTON

*BRIGHT FOUR*

Copyright ©1964 by Northern Songs, Ltd., London, W. C. 2, England  
All Rights for the U. S. A., its territories and possessions and Canada controlled by Maclean Music, Inc.  
and Unart Music Corp., c/o Walter Hofer, 221 West 57th St., New York, N. Y.  
This arrangement Copyright ©1964 by Northern Songs, Ltd. Used by Permission  
International Copyright Secured Made in U. S. A. All Rights Reserved

2nd Bb Trumpet -2-

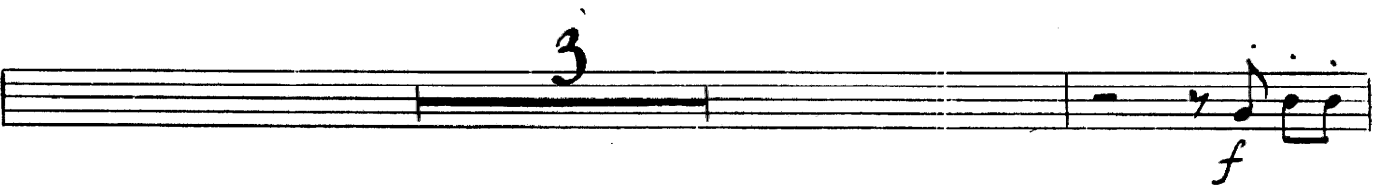
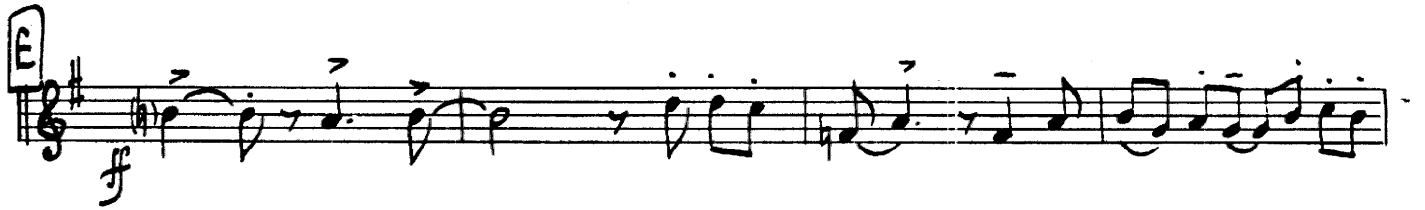
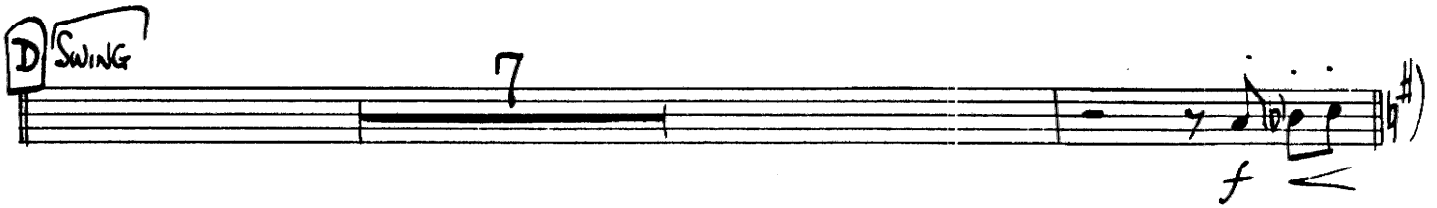
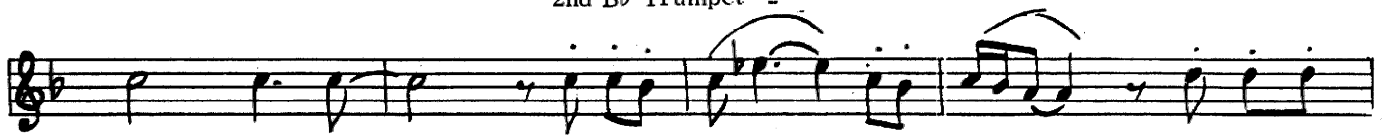

From The Motion Picture "A HARD DAY'S NIGHT"

# A HARD DAY'S NIGHT

3rd B $\flat$  Trumpet

By JOHN LENNON  
and PAUL McCARTNEY

Arranged by JOHNNY WARRINGTON

BRIGHT FOUR

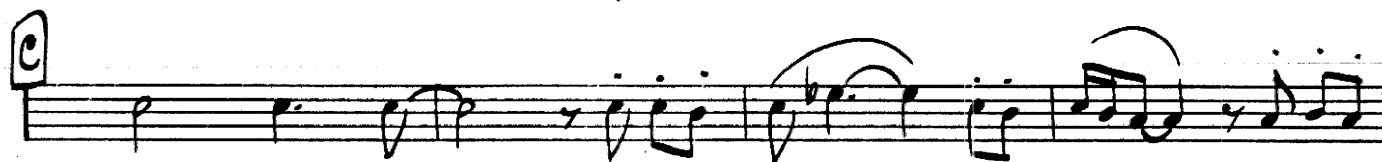
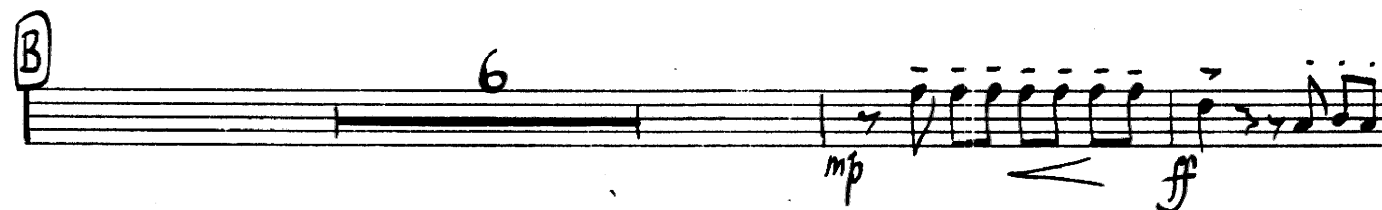

Copyright ©1964 by Northern Songs, Ltd., London, W.C. 1, England  
All Rights for the U. S. A. its territories and possessions and Canada controlled by Maclen Music, Inc.  
and Unart Music Corp., c. o Walter Hofer, 221 West 57th St., New York, N. Y.  
This arrangement Copyright ©1964 by Northern Songs, Ltd. Used by Permission  
International Copyright Secured Made in U. S. A. All Rights Reserved

3rd Bb Trumpet -2-

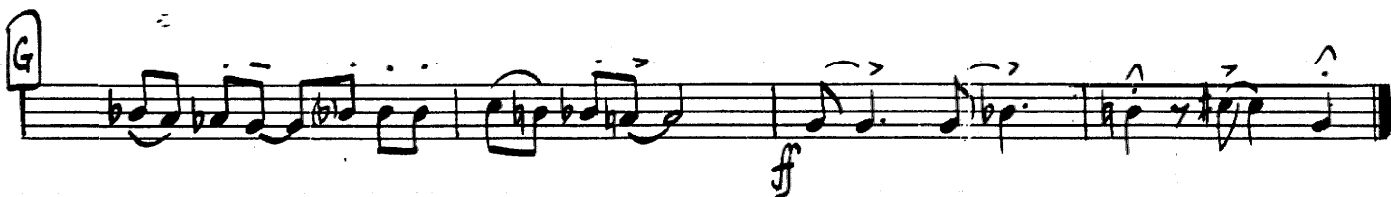
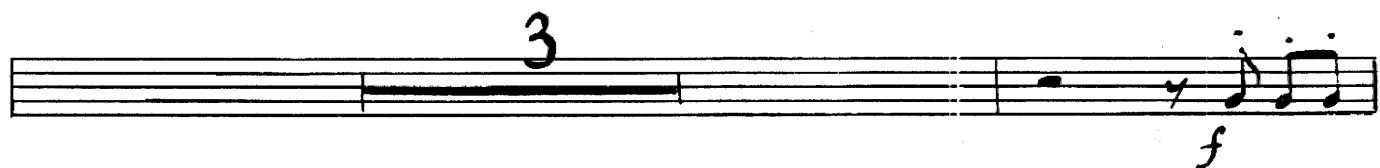
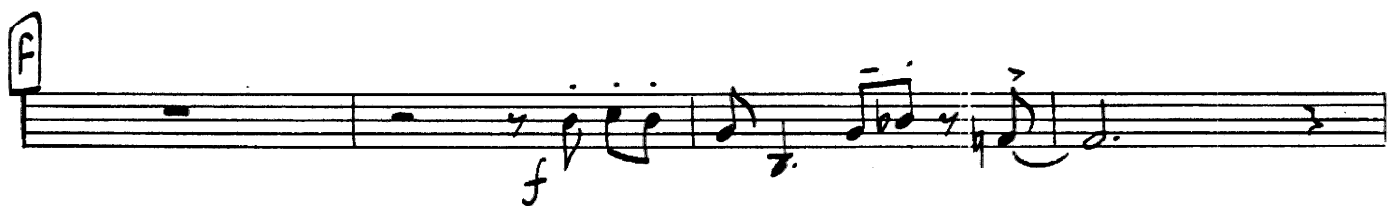
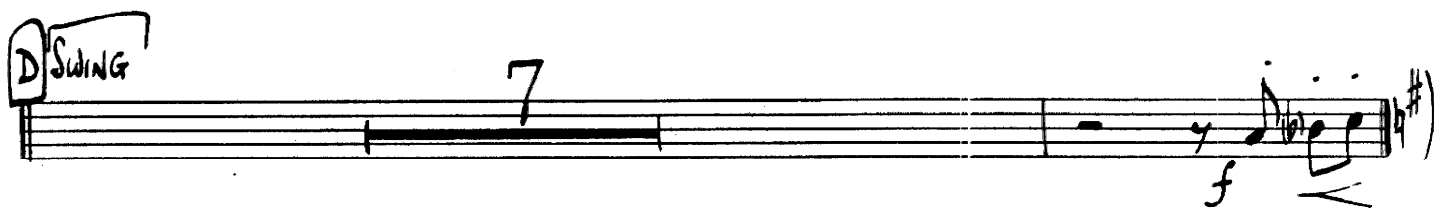
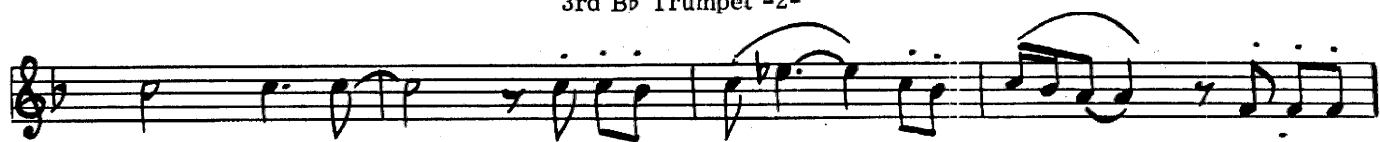

## A HARD DAY'S NIGHT

By JOHN LENNON  
and PAUL McCARTNEY  
*Arranged by JOHNNY WARRINGTON*

**BRIGHT FOUR**

Copyright ©1964 by Northern Songs, Ltd., London, W. C.1, England  
or the U. S. A. its territories and possessions and Canada controlled by Maclean Music, Inc.  
and Unart Music Corp., c/o Walter Hofer, 221 West 57th St., New York, N. Y.  
his arrangement Copyright ©1964 by Northern Songs, Ltd. Used by Permission  
All Copyright Secured Made in U. S. A. All Rights Reserved

## 4th Bb Trumpet -2-

From The Motion Picture "A HARD DAY'S NIGHT"

# A HARD DAY'S NIGHT

1st Trombone

By JOHN LENNON  
and PAUL McCARTNEY

Arranged by JOHNNY WARRINGTON

*BRIGHT FOUR*

Copyright ©1964 by Northern Songs, Ltd., London, W.C.1, Eng. and  
All Rights for the U. S. A. its territories and possessions and Canada controlled by Maclen Music, Inc.  
and Unart Music Corp., c/o Walter Hofer, 221 West 57th St., New York, N. Y.  
This arrangement Copyright ©1964 by Northern Songs, Ltd. Used by permission  
International Copyright Secured Made in U. S. A. All Rights Reserved

1st Trombone -2-

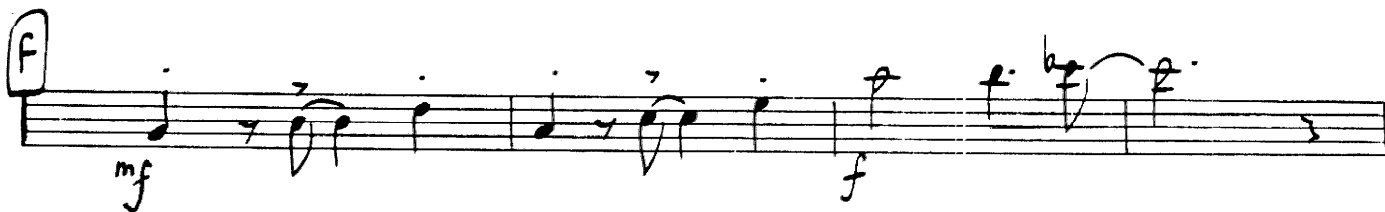
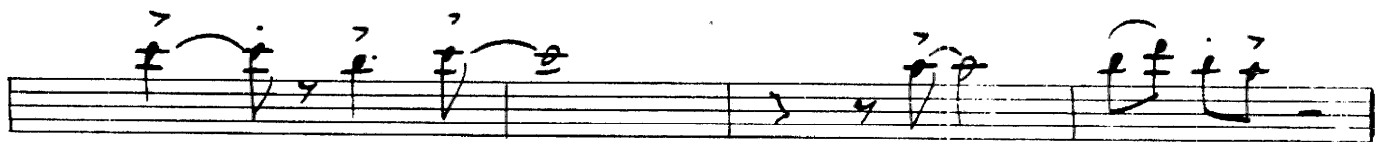
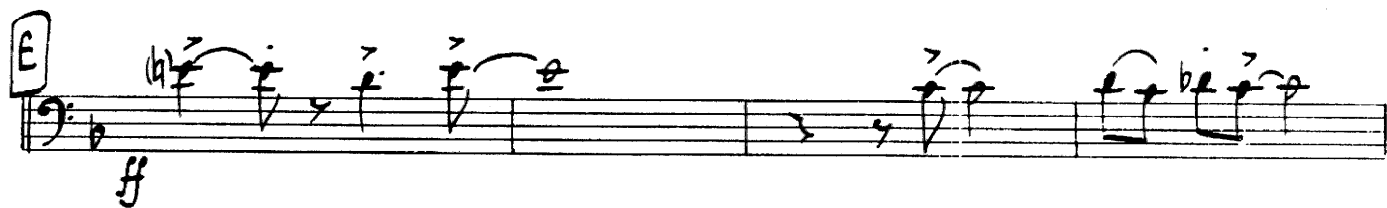
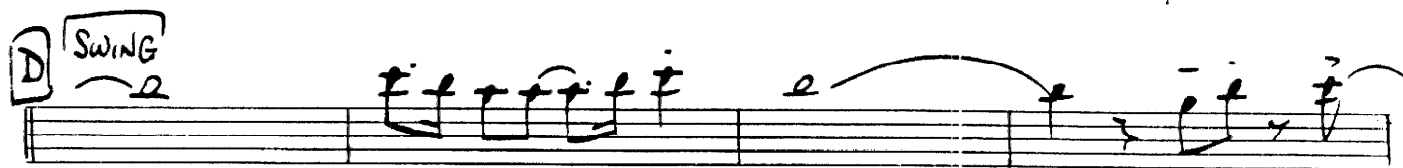
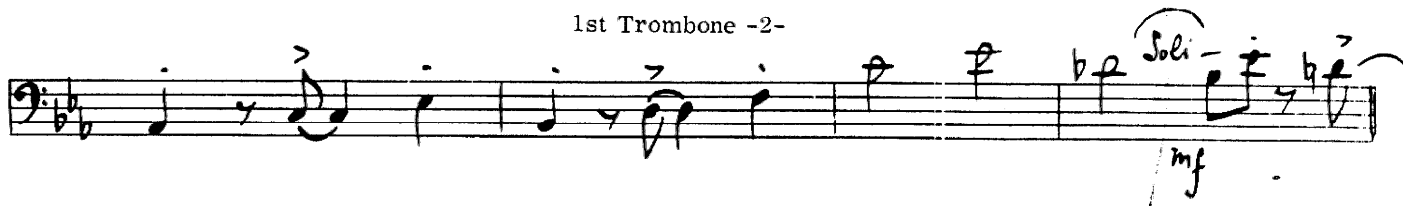

# A HARD DAY'S NIGHT

By JOHN LENNON  
and PAUL McCARTNEY

BRIGHT FOUR

and PAUL McCARTNEY  
Arranged by JOHNNY WARRINGTON

ff

f

A

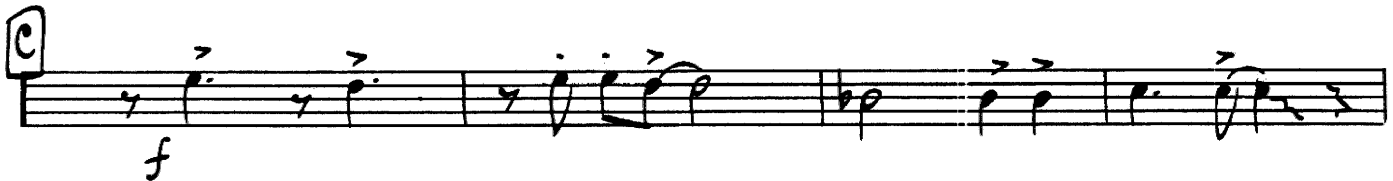
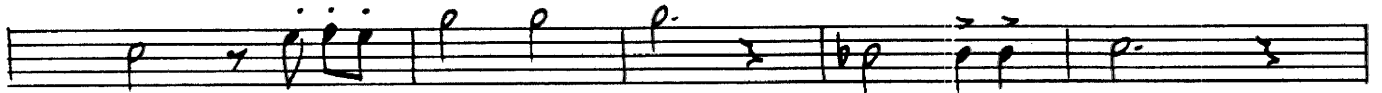

Copyright © 1964 by Northern Songs, Ltd., London, W. C. 1, England  
All Rights for the U. S. A. its territories and possessions and Canada controlled by Maclean Music, Inc.  
and Unart Music Corp., c/o Walter Hofer, 221 West 57th St., New York, N. Y.  
This arrangement Copyright © 1964 by Northern Songs, Ltd. Used by Permission  
International Copyright Secured Made in U. S. A. All Rights Reserved

2nd Trombone -2-

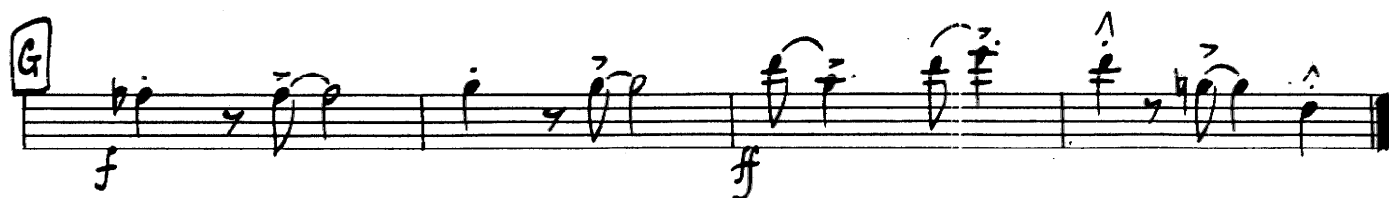
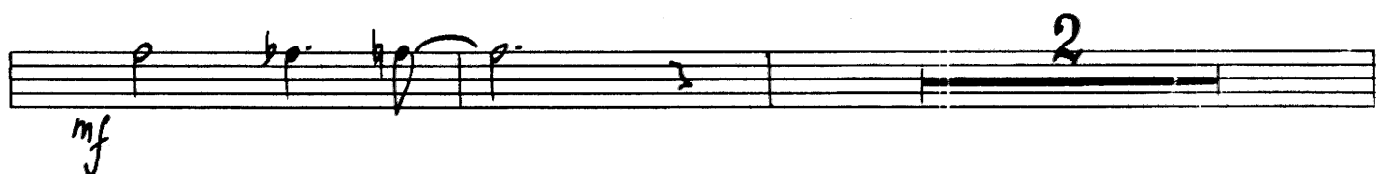
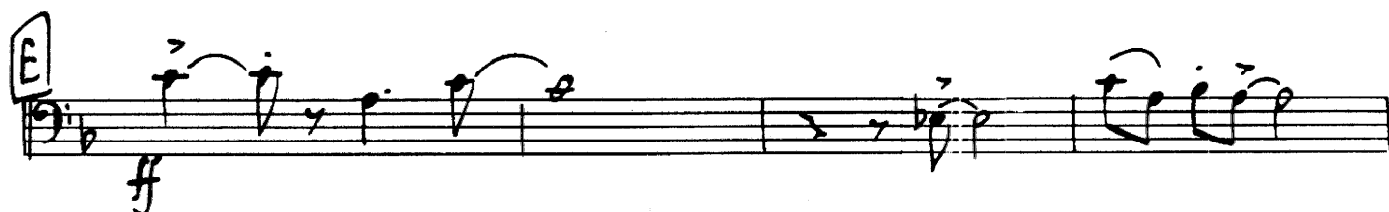

From The Motion Picture "A HARD DAY'S NIGHT"

# A HARD DAY'S NIGHT

3rd Trombone

By JOHN LENNON  
and PAUL McCARTNEY

Arranged by JOHNNY WARRINGTON

*BRIGHT FOUR*

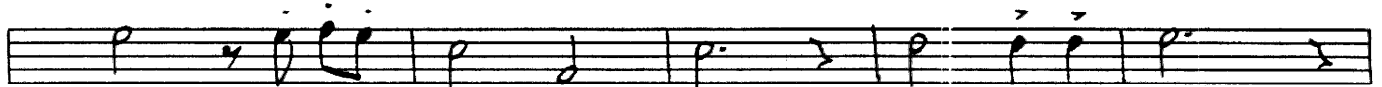

Copyright ©1964 by Northern Songs, Ltd., London, W.C.1, England  
All Rights for the U. S. A. its territories and possessions and Canada controlled by MacKen Music, Inc.  
and Unart Music Corp., c/o Walter Hofer, 221 West 57th St., New York, N. Y.  
This arrangement Copyright ©1964 by Northern Songs, Ltd. Used by Permission  
International Copyright Secured Made in U. S. A. All Rights Reserved

3rd Trombone -2-

Soli .

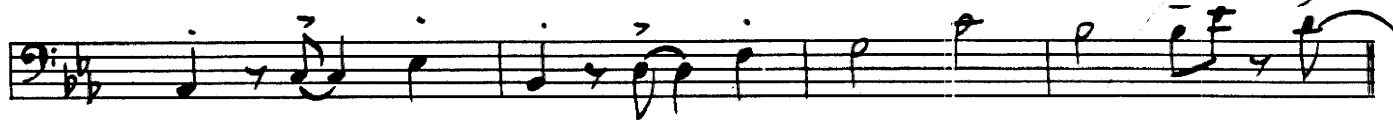

**D** Swing

**E**

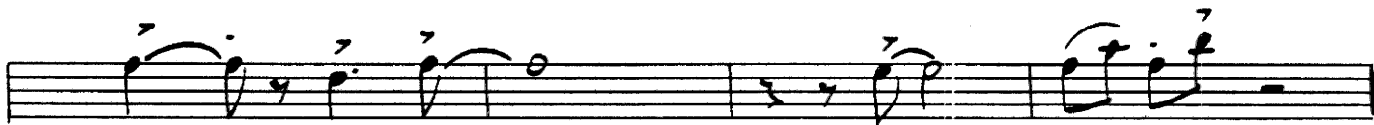
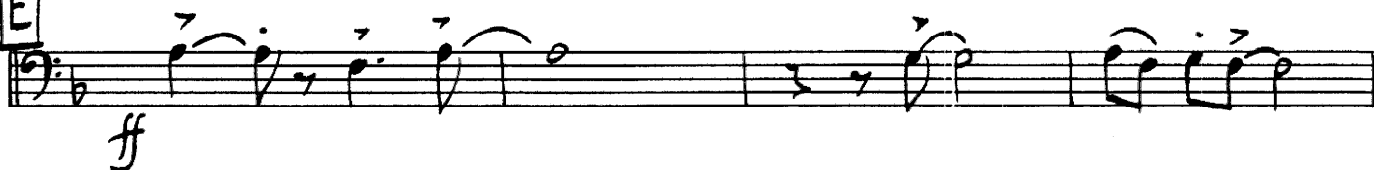

**F**

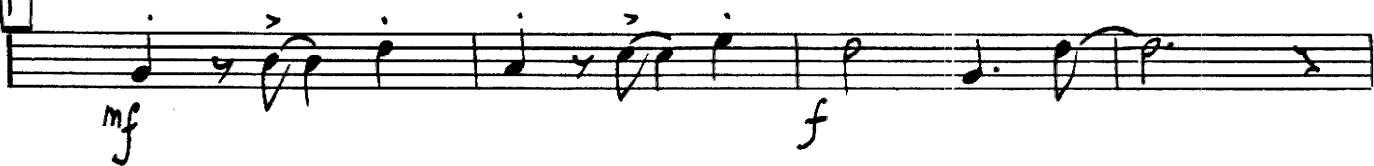

**G**

From The Motion Picture "A HARD DAY'S NIGHT"

4th Trombone

# A HARD DAY'S NIGHT

By JOHN LENNON  
and PAUL McCARTNEY

Arranged by JOHNNY WARRINGTON

BRIGHT FOUR

Copyright ©1964 by Northern Songs, Ltd., London, W. C. 1, England  
All Rights for the U. S. A. its territories and possessions and Canada controlled by MacLen Music, Inc.  
and Unart Music Corp., c/o Walter Hofer, 221 West 57th St., New York, N. Y.  
This arrangement Copyright ©1964 by Northern Songs, Ltd. Used by Permission  
International Copyright Secured Made in U. S. A. All Rights Reserved

4th Trombone -2-

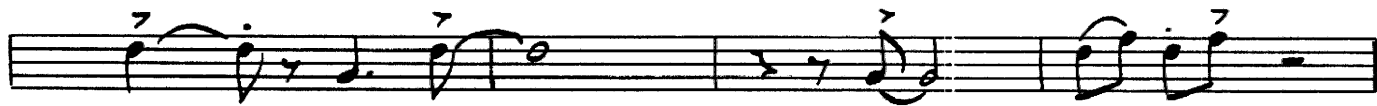
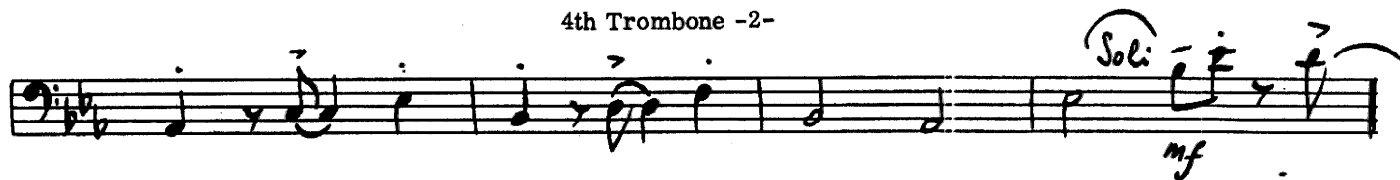

From The Motion Picture "A HARD DAY'S NIGHT"

# A HARD DAY'S NIGHT

String Bass

By JOHN LENNON  
and PAUL McCARTNEY

Arranged by JOHNNY WARRINGTON

BRIGHT FOUR

A

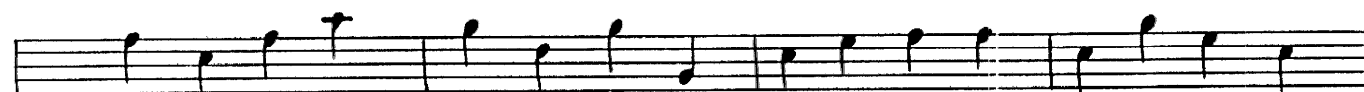
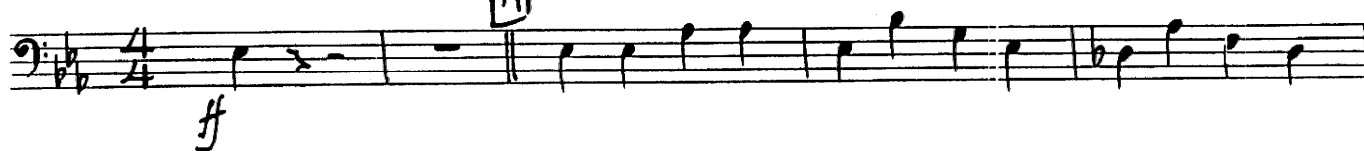

Copyright ©1964 by Northern Songs, Ltd., London, W.C.1, England  
All Rights for the U.S.A., its territories and possessions and Canada controlled by Maclean Music, Inc.,  
and Unart Music Corp., c/o Walter Hofer, 221 West 57th St., New York, N. Y.  
This arrangement Copyright ©1964 by Northern Songs, Ltd. Used by Permission  
Copyright Secured Made in U. S. A. All Rights Reserved

String Bass -2-

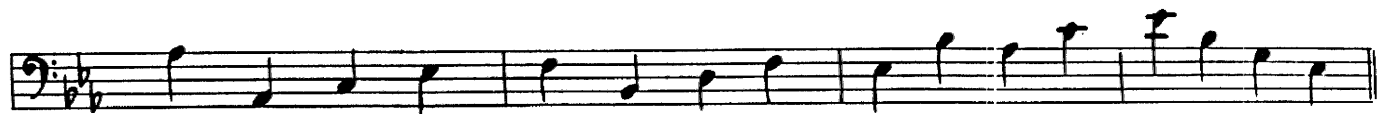

From The Motion Picture "A HARD DAY'S NIGHT"

# A HARD DAY'S NIGHT

Guitar

By JOHN LENNON  
and PAUL McCARTNEY

Arranged by JOHNNY WARRINGTON

**BRIGHT FOUR**

2

**A**  $E^b$   $A^b$   $E^b$   $D^b$

$f$

$E^b$   $E^b$   $A^b$   $E^b$   $D^b$   $E^b$

$A^b$   $B^b$   $E^b$   $A^b7$   $E^b$

*Simile*

**B**  $G^m$   $C^m$   $G^m$

$mf$

$E^b$   $C^m$   $F^m7$   $B^b7$

**C**  $E^b$   $A^b$   $E^b$   $A^b$   $E^b$   $D^b$   $E^b$

$f$  *Sim.*

$E^b$   $A^b$   $E^b$   $D^b$   $E^b$

Copyright ©1964 by Northern Songs, Ltd., London, W. C. 1, England  
All Rights for the U. S. A. its territories and possessions and Canada controlled by Maclean Music, Inc.  
and Unart Music Corp., c/o Walter Hofer, 221 West 57th St., New York, N. Y.  
arrangement Copyright ©1964 by Northern Songs, Ltd. Used by Permission  
copyright Secured Made in U. S. A. All Rights Reserved

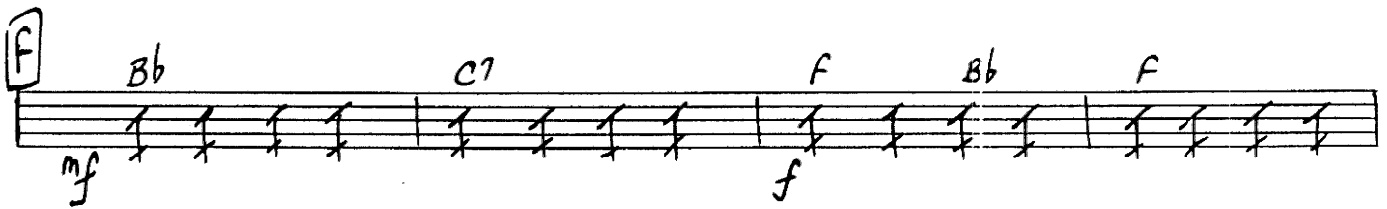
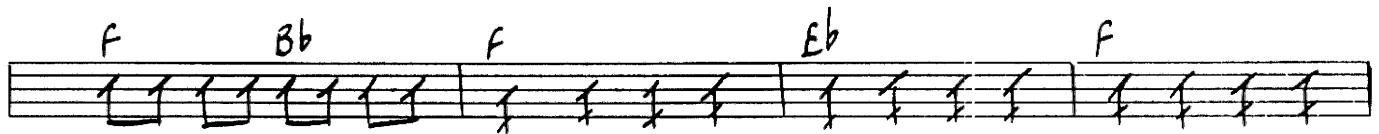
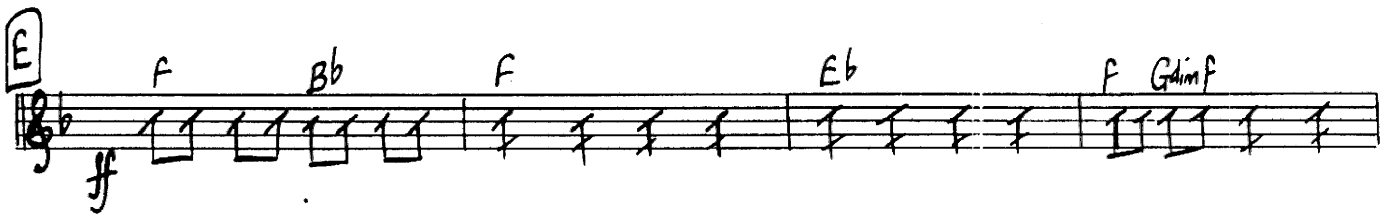
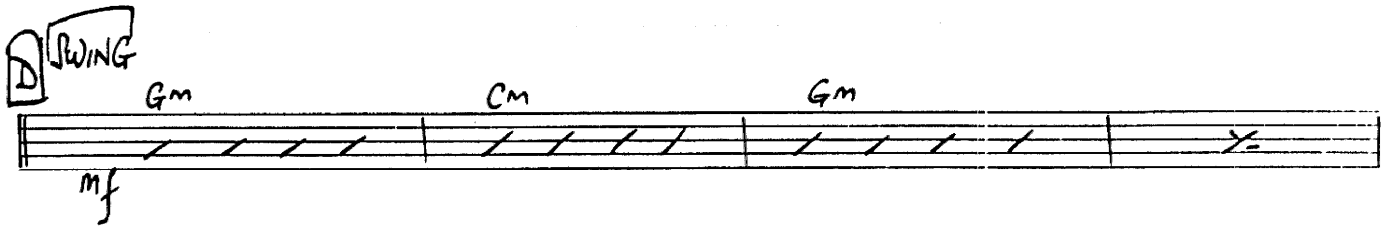
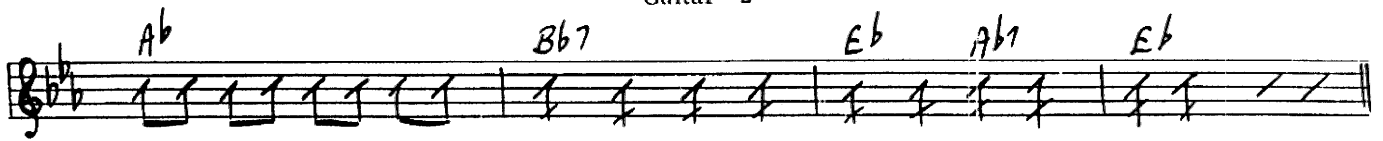

From The Motion Picture "A HARD DAY'S NIGHT"

# A HARD DAY'S NIGHT

By JOHN LENNON  
and PAUL. McARTNEY

Arranged by JOHNNY WARRINGTON

## Drums

*BRIGHT FOUR* Cym. (heavy even 8ths)

**A**

**B**

**C**

*SWING*

**D**

*SWING* (even 8ths)

**E**

**F**

**G**

*Snare*

Copyright ©1964 by Northern Songs, Ltd., London, W. C. 1, England  
All Rights for the U. S. A. its territories and possessions and Canada controlled by MacKen Music, Inc.  
and Unart Music Corp., c/o Walter Hofer, 221 West 57th St., New York, N. Y.  
This arrangement Copyright ©1964 by Northern Songs, Ltd. Used by Permission  
International Copyright Secured Made in U. S. A. All Rights Reserved

From The Motion Picture "A HARD DAY'S NIGHT"

# A HARD DAY'S NIGHT

Piano

By JOHN LENNON  
and PAUL McCARTNEY

Arranged by JOHNNY WARRINGTON

Copyright ©1964 by Northern Songs, Ltd., London, W. C. 1, England  
All Rights for the U. S. A. its territories and possessions and Canada controlled by Maclen Music, Inc.  
and Unart Music Corp., c/o Walter Hofer, 221 West 57th St., New York, N. Y.  
This arrangement Copyright ©1964 by Northern Songs, Ltd. Used by Permission  
International Copyright Secured Made in U. S. A. All Rights Reserved

**C**

Section C, measures 1-4. Treble and bass staves. Treble staff has a forte (f) dynamic marking. Measures 1-2 show chords and eighth notes. Measures 3-4 show chords with diagonal lines indicating sustained notes.

Section C, measures 5-8. Treble and bass staves. Measures 5-6 show chords and eighth notes. Measures 7-8 show chords with diagonal lines indicating sustained notes.

Section C, measures 9-12. Treble and bass staves. Measures 9-10 show chords with diagonal lines indicating sustained notes. Measures 11-12 show eighth notes in the bass staff.

**D SWING**

Section D, measures 1-4. Treble and bass staves. Treble staff has a 'SWING' tempo marking. Measures 1-2 show chords with handwritten numbers 1, 2, 3, 4. Measures 3-4 show eighth notes in the bass staff.

Section D, measures 5-8. Treble and bass staves. Treble staff has handwritten numbers 1, 2, 3, 4. Measures 5-6 show chords with diagonal lines indicating sustained notes. Measures 7-8 show eighth notes in the bass staff.

**E**

**F**

**G**

From The Motion Picture "A HARD DAY'S NIGHT"

# A HARD DAY'S NIGHT

Conductor's Guide

By JOHN LENNON  
and PAUL McCARTNEY  
Arranged by JOHNNY WARRINGTON

**BRIGHT FOUR** ( $\text{♩} = 138$ )

**A**

**TRPTS. UNIS.**

**BRASS**

**SAXES**

**DRS.**  $\text{g}$  **ff** **Cym** **Drums heavy 8 in bar**

**SAXES-TRBS**

**TRPTS. UNIS.**

**TRPTS 1,2,3**

**BRASS**

**SAXES-UNIS.** **mf**

**B**

**TRBS** **mf** **ff** **mf**

**TRBS** **mf**

**mf**

Copyright ©1964 by Northern Songs, Ltd., London, W.C.1, England  
All Rights for the U. S. A. its territories and possessions and Canada controlled by Maclen Music, Inc.  
and Unart Music Corp., c/o Walter Hofer, 221 West 57th St., New York, N. Y.  
This arrangement Copyright ©1964 by Northern Songs, Ltd. Used by Permission  
International Copyright Secured Made in U. S. A. All Rights Reserved

**E**

TRPTS

**ff** HEAVY 8 IN BAR

SAXES-TRBS

SAXES

**mf**

**F**

TRBS

TRPTS

**f**

SAXES

**mf**

TRBS

TENS-BARI SAXES

**mp**

TRPTS

**f**

**G**

SAXES-TRBS

BRASS

**ff**

SAXES